

Muro - Segmento 01-02

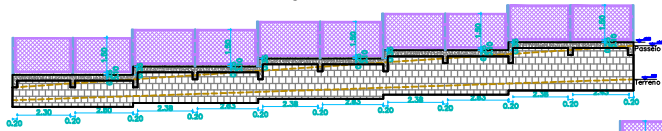

Comprimento do Muro = 26,80m
Área Fachado Muro = 36,01m²

Muro - Segmento 02-03

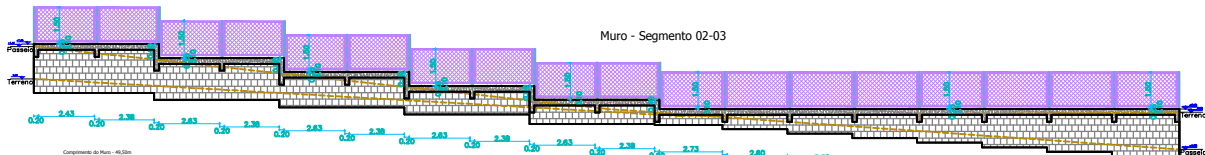

Comprimento do Muro = 49,00m
Área Fachado Muro = 58,74m²

Muro - Segmento 03-04

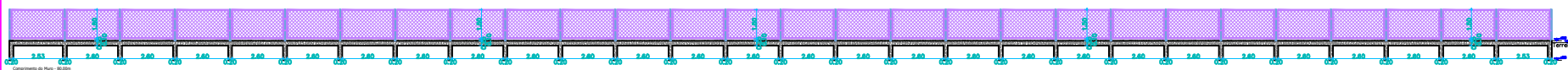

Comprimento do Muro = 84,00m

Muro - Segmento 04-05

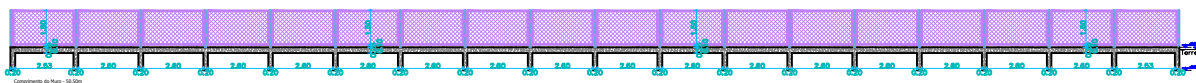

Comprimento do Muro = 84,00m

Muro - Segmento 05-06

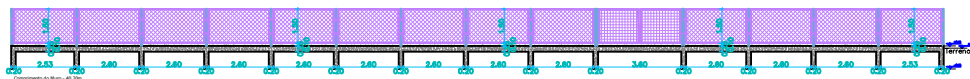

Comprimento do Muro = 42,00m

GEOMÉTRICO
ESCALA: 1:100

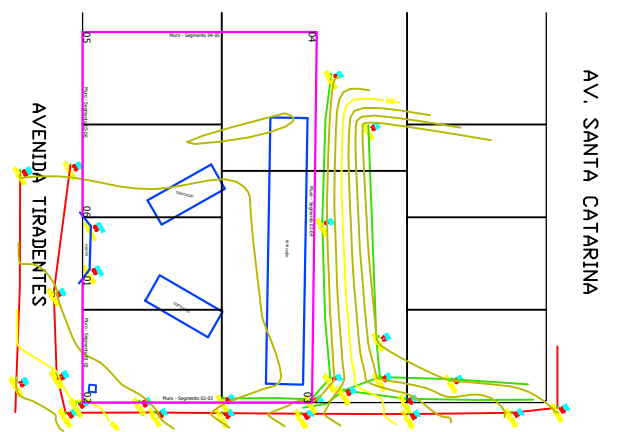

RUA PRESIDENTE COSTA E SILVA

GEOMÉTRICO
ESCALA: 1:500

VIGA BALDRAME

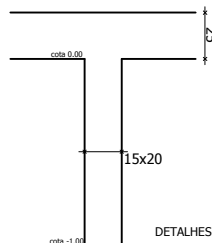

VB

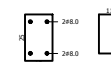

Est. 4,2 x 15
L = 74cm

PILAR



Est. 4,2 x 15
L = 62cm



DUOMO
CONSTRUÇÕES CIVIS LTDA
Rua Diomedes Davi 135-D - Universitário - Chapecó/SC
FONE- 49 91055710

MUNICÍPIO DE UNIÃO DO OESTE

PROPOSTA: MURO E CERCA DE PROTEÇÃO - ESCOLA MUNICIPAL

PROPOSTA: Av. Tiradentes, União do Oeste-SC

RESPONSÁVEL TÉCNICO PELA PROPOSTA	REVISOR	INDICADA
		Maio/2016
		Idinelson

Eng. Civil Cesar Augusto Alberti
CREA-SC nº014.306-1